

ENTRANCE ANTIPIHON

*Deus in loco sancto suo.*  
*Ps 67:6-7. 36*

- i -

I323

5.

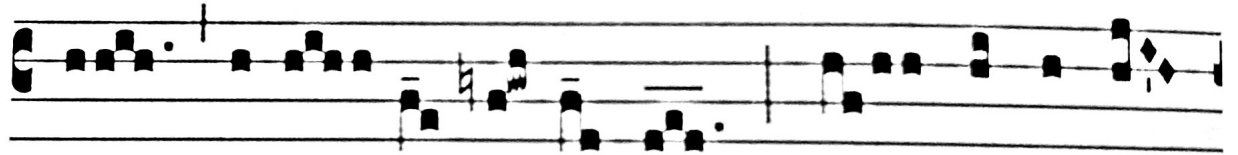

**G**

OD \* is in his ho-ly place, God who u-nites

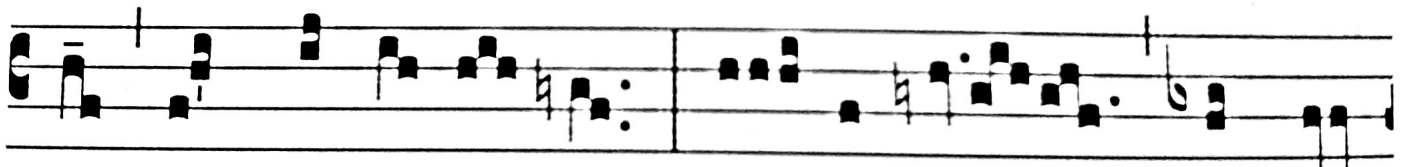

those who dwell in his house; he him-self gives might

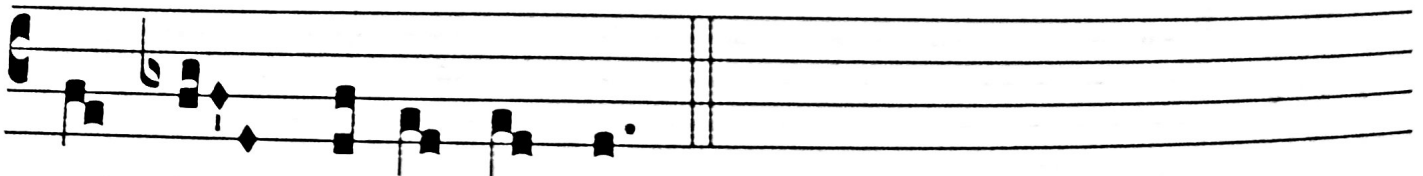

and strength to his peo-ple.

VERSES

*Exsurgat Deus. Ps 67:2*

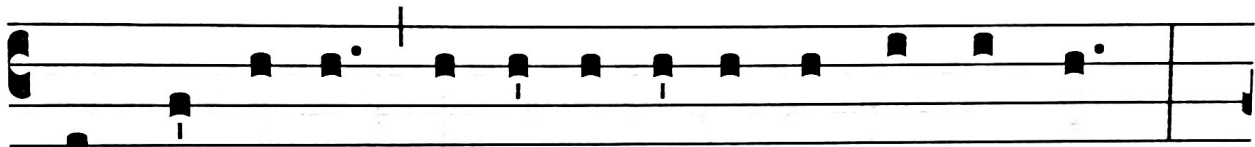
♩. 1  1325

**L** ET God a-rise, and let his en- e-mies be scattered, \*

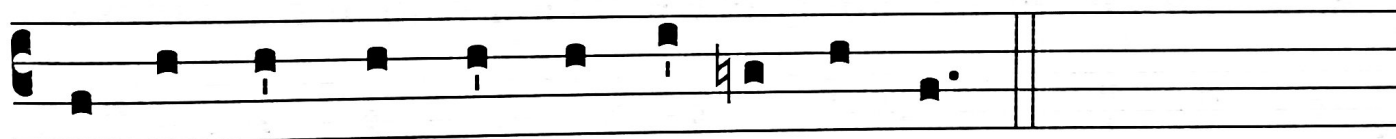

and let them that hate him flee be-fore him.

*Et iusti epulentur. Ps 67:4*

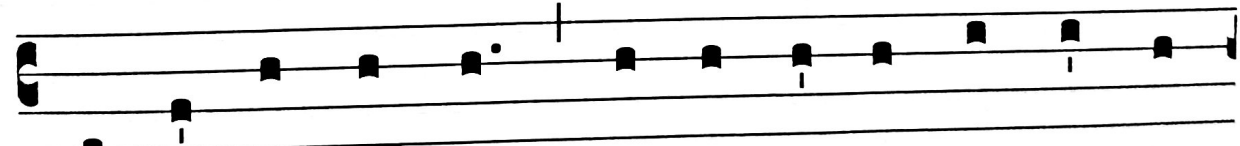
♩. 2  1326

**A** ND let the just feast, and re-joice in the sight of

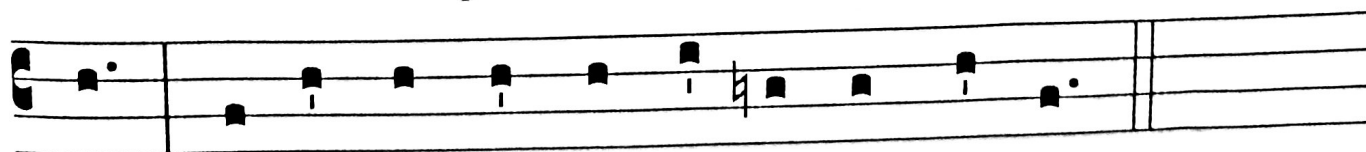

God, \* and let them be de-light-ed with gladness.

78 The Holy Family of Jesus, Mary and Joseph

OFFERTORY ANTIPHON

*In te speravi, Domine.*

*Ps 30: 15. 16*

- i -

195

2.

**I**

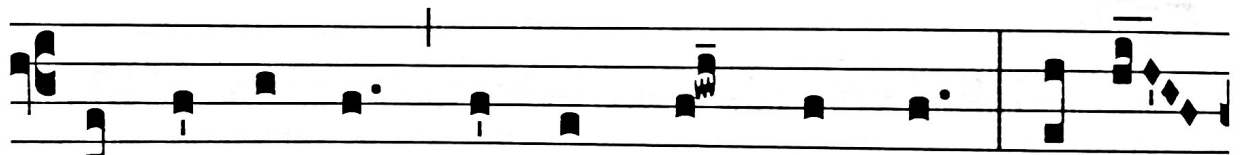

N you, O Lord, \* I have placed my hope ; I said,



You are my God, my times are in your hands.

# The Holy Family of Jesus, Mary and Joseph 79

## VERSES

*In te, Domine, speravi. Ps 30 : 2*

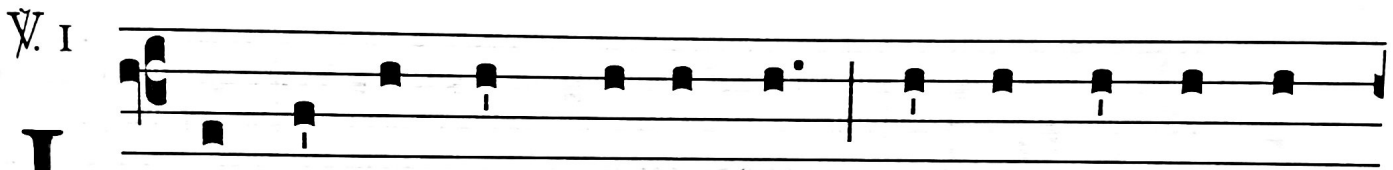

197

**I**N you, O Lord, have I hoped, let me nev- er be

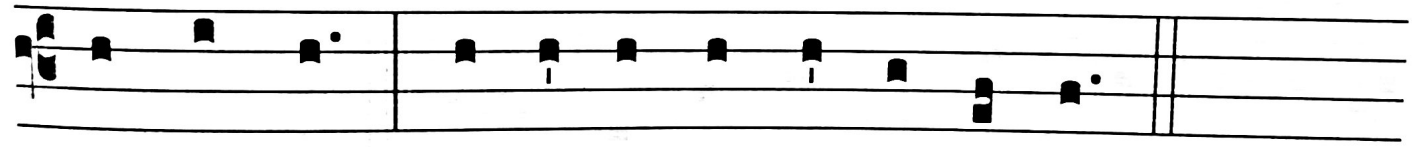

confound-ed, \* de- liv- er me in your jus-tice.

# The Holy Family of Jesus, Mary and Joseph 81

COMMUNION ANTIPHON

*Deus noster in terris.*

*Bar 3:38*

- i -

4. A\*



203

**O**

UR God \* has ap-peared on the earth, and lived

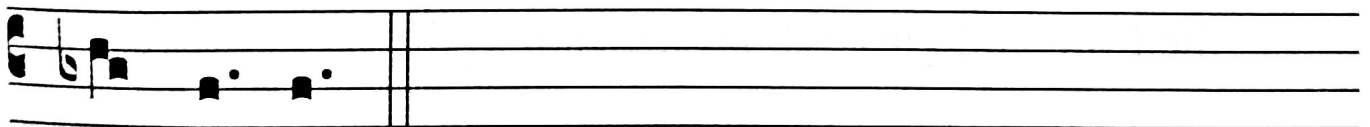

a- mong us.

VERSES

*Dominus regnavit, decorem indutus est. Ps 92: 1*

205

Ps. 1

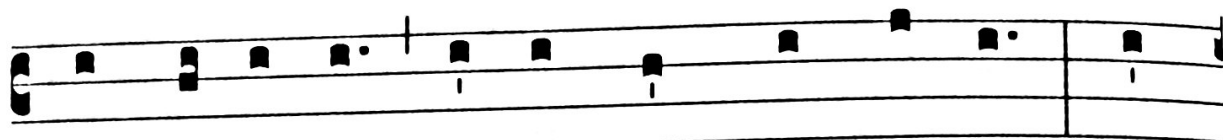

**T**

HE Lord is king, he is clothed with beau-ty, \* robed

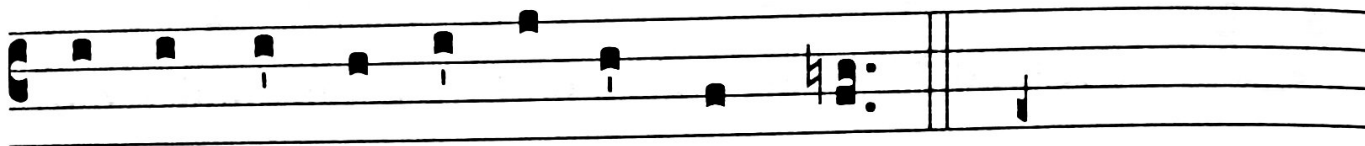

is the Lord and girt a-bout with strength.

*Etenim firmavit orbem terræ. Ps 92 : 1-2*

206

Ps. 2

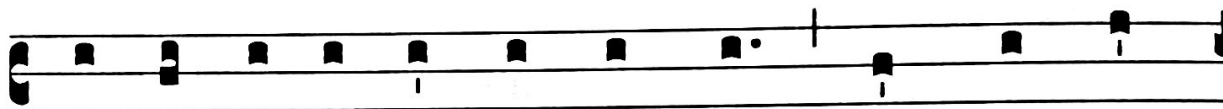

**F**

OR he has es- tablished the world, which shall not

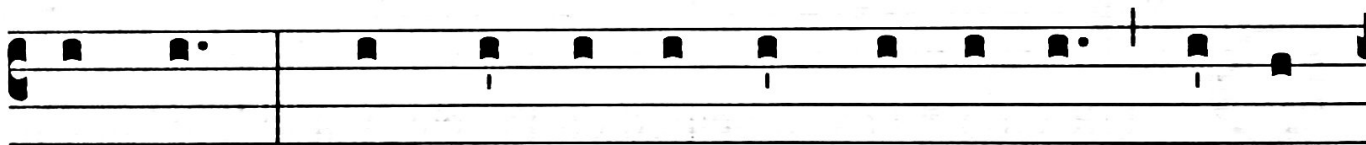

be moved. \* Your throne is prepared from of old; you are

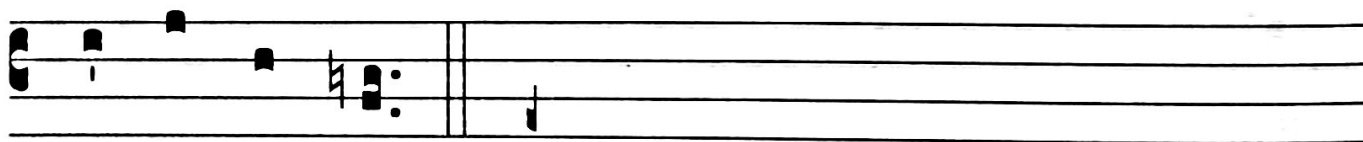

ev- er- last- ing.

*Testimonia tua credibilia sunt nimis. Ps 92 : 5*

207

Ps. 3



**T**

Ru- ly your decrees are wor- thy of trust; ho- li-

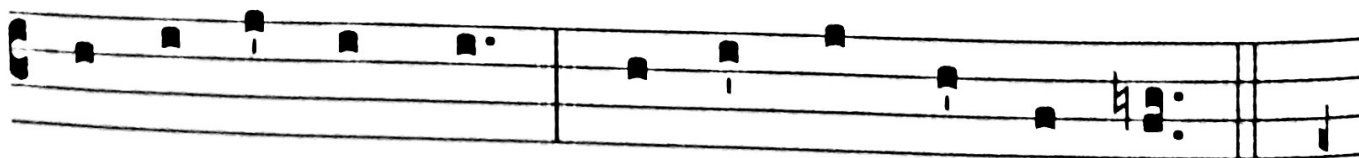

ness be- fits your house, \* O Lord, for length of days.

# THE HOLY FAMILY OF JESUS, MARY AND JOSEPH

## Feast

ENTRANCE ANTIPHON

*Venerunt pastores festinantes.*

*Lk 2:16*

- i -

8.

**T**

HE shepherds \* went in haste, and found Mar- y and

187

Jo-seph and the In- fant ly- ing in a man-ger.